

Xray Exploratory App Desktop Application

The Xray Exploratory App Desktop Application, is a desktop-based Exploratory Testing Tool that works seamlessly as a stand-alone app or integrated with Xray and Jira.

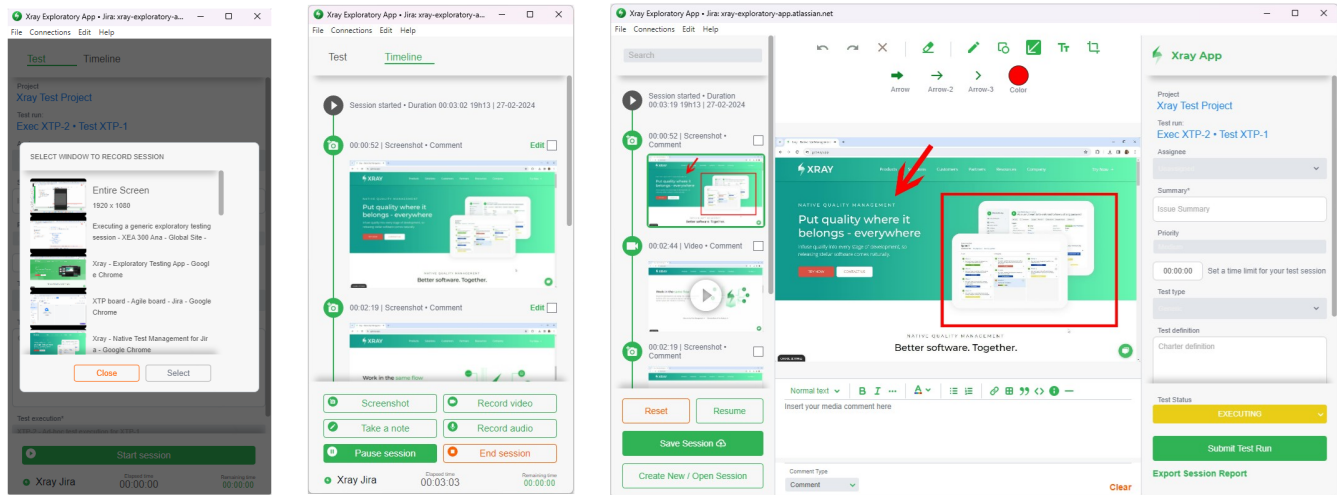



This app is built to integrate with Atlassian Jira and Xray App for Jira (Cloud and Server) and is also used as a stand-alone exploratory tool. Check [App Modes](#) to check the availability and limitations.

Among its features, with the Xray Exploratory App, you can complete the following:

- Create new test sessions
- Upload test session evidence and PDF report to Jira (Test Runs)
- Export test session PDF report and/or evidence
- Execute existing manual or generic Xray tests from Jira
- Record videos and audio, take screenshots, and notes
- Create mapped defects or other Jira issues during test sessions
- Can be used with or without Jira and Xray
- Can be used in Maximized and Minimized video
- Define the mode you want to use in the app

Xray Exploratory App Modes

Features	Connected to Xray and Jira	Stand-alone
Create new test sessions	✓	✓
Add preconditions, test plans, and test executions to the tests	✓	✗
Execute existing Xray generic tests from Jira	✓	✗
Execute existing Xray manual tests from Jira	✓	✗
Create a new test, test execution, and test run issues on Jira	✓	✗
Record videos and audio, and take screenshots and notes	✓	✓
Upload evidence to the test run	✓	✗
Create mapped defects during test sessions	✓	✗
Create other Jira issues during test sessions	✓	✗
Edit timeline items	✓	✓
Upload test session evidence as findings in the test run on Jira	✓	✗
Upload test session PDF report in the test run on Jira	✓	✗

Export test session PDF report locally		
Upload session files with extension .test to the cloud	